

COPPELL ISD:
Canyon Ranch Elementary School

**FURNITURE REQUEST FOR QUOTE
BID PACKAGE #2
COLLABORATION FURNITURE**

CONTENTS

- RFQ INVITATION
- TERMS AND CONDITIONS
- RFQ REQUIREMENTS
- SCOPE OF WORK
- SPECIFICATION SHEETS

INVITATION, TERMS & CONDITIONS

INVITATION:

The project team is pleased to invite your company to submit pricing, information, and qualifications as part of the evaluation of possible furniture partners for the COPPELL ISD :: Canyon Ranch Elementary School. The data collected through this RFQ process will assist COPPELL ISD with vetting potential furniture solutions, validating the project furniture budget, and selecting a furniture provider.

Responses to this Request for Quote shall be labeled, sealed and include all the information requested hereafter. Quotes must be received by the specified date and time at:

Corgan
Attn: Angie Stutsman
401 North Houston Street
Dallas, TX 75202

RFQ GENERAL TERMS & CONDITIONS:

The following terms and conditions are not exclusive. Client reserves the right to change and or modify the terms and conditions of this RFQ at its sole discretion. Any changes will be communicated to active RFQ participants.

To be able to respond to this request for quote **you or your designated reseller must be able to sell from one of the Purchasing Cooperatives listed below**. Purchases shall be processed in the method required by the Cooperative in question. Please include the Cooperative name and contract number in the fields provided as part of your response.

- Buyboard
- US Communities
- National IPA
- NJPA
- TIPS
- HGAC
- PSA
- Choice Partners
- EPCNT Award *note must cite the original awarding district
- ESC 18
- TX Smart Buy

No other cooperatives will be accepted.

The District will review the responses and award the items based on a Best Value determination which will include Price, Reputation of the supplier and Quality of the materials.

COST OF QUOTE:

This RFQ does not commit client to reimburse respondents for any costs related to preparing and submitting a proposal, including, but not limited to, mock-ups, travel expenses, cost associated with making necessary studies, or any other costs incurred in the course of responding to this RFQ.

INVITATION, TERMS & CONDITIONS

RFQ GENERAL TERMS & CONDITIONS, cont.:

LATE SUBMISSIONS:

Late submissions will not be considered.

ACCEPTANCE OF PROPOSALS:

By accepting a proposal for consideration and review, client will not be legally bound in any way. Oral and written communications between Client and respondents on the subject matter of the proposal during the selection process will not be legally binding. Client will not be legally bound to respondents until such time as the parties have executed a mutually acceptable and definitive written agreement. Client will reserve the right to select and negotiate with any respondents they judge qualified for competitive proposals, and to terminate negotiations with any and all respondents. Client may contact you for future information as required.

PERIOD OF VALIDITY PROPOSAL:

Your proposal must be firm for a period of (120) days from the date of receipt by client.

RFQ REQUIREMENTS

DEALER QUALIFICATIONS:

Please provide your company overview, including but not limited to the following information:

1. Number of years in business
2. Location
3. Ownership
4. Leadership
5. Proposed Project Team
6. Number of employees
7. Line List

PROJECT EXPERIENCE:

Please provide information regarding three education projects the dealership has completed within the past 4 years. The projects need to be a minimum of \$200,000 (sell) in installed product.

Provide the following information for each project:

1. School
2. Project square footage and number of floors
3. Project Scope
4. Total cost of installed product (sell price)
5. Major product line(s) specified
6. Project Images

RFQ REQUIREMENTS

FURNITURE PARTNER IS RESPONSIBLE FOR:

- Verification of all quantities and finishes of each item prior to presenting a proposal and prior to any order entry.
- Pricing each item with all components necessary to complete the items.
- Coordinate installation with General Contractor and Corgan. Including but not limited to:
 - Identifying, advising, and/or verifying power locations in coordination with the furniture specified.
 - Coordinating core locations per their proposed system solution on the furniture plans, as well as, identifying the core location in the field with the General Contractor. Locations should be drilled after General Contractor and Owner have reviewed.
 - Attending construction and other coordination meetings, as required
 - Field verification and documentation of critical architectural dimensions, for example columns, niches, sill height, elevator cabs
 - Protecting the site from damage due to vehicles and/or installation
- Advising and providing lead times, ship dates, and delivery dates before order entry and after ordered is placed, as well as provide updates as status changes.
- Updating Corgan if any textiles and/or finishes are a lead time issue, so that substitutions can be identified by Corgan in a timely manner.
- Performing a punch walk through of the completed project with Corgan and the Owner.
- Providing a punch list document to Corgan and the Owner, including but not limited to:
 - Identified Issues and Proposed Resolution
 - Estimated Completion Date
 - Product Required and Estimated Arrival Date

RFQ REQUIREMENTS

SPECIFICATIONS:

- Corgan has created a basis of design for each furniture piece listed in the furniture specifications section as a guideline for your bid.
- If the primary specification (or basis of design) cannot be supplied by the Furniture Partner, an equal substitute** should be proposed. The equal substitute must meet the materiality and options outlined in the specification. The equal substitute must be primarily manufactured in North America and warranty issues must be addressed immediately with either replacement of product or parts/labor on site in less than 30 days.

****ALTERNATE PRODUCT LINES WILL BE CONSIDERED. COPPELL ISD WILL DETERMINE IF ANY ALTERNATES OR SUBSTITUTES ARE CONSIDERED EQUAL. BE PREPARED TO PROVIDE SAMPLES OF SUBSTITUTIONS TO COPPELL ISD IF REQUESTED. CORGAN OR COPPELL ISD PROCUREMENT WILL CONTACT YOU.****

- Submit cost and product information in an Excel file via jump drive or email, outlining all required information for the specifications.
- This is a turn key service you are bidding on, so delivery and install must be included in your price.
- Submit the typical bill of materials with unit list and sell costs.
- All freight, delivery, and installation costs should be included as a separate line item(s).
- Sales tax should be excluded.
- Submit all pdf brochures for the product that you are suggesting would be the best fit for the specifications requested.
- Submit all pdf warranty information for all products proposed. Be sure to indicate if parts and labor are included in the warranty.

PLEASE REVIEW ALL SPECIFICATION NOTES AND SPECIAL INSTRUCTIONS WHEN COMPILING YOUR COMPANY'S RESPONSE.

RFQ REQUIREMENTS

Bid Participation:

Upon receipt of this RFQ please confirm via email to Angie Stutsman at angie.stutsman@corgan.com with subject line “Coppell ISD Canyon Ranch Furniture RFQ”:

- Acknowledgement of Bid Package and participation
- Proposed Project Contact – Email Address & Phone Number

All submissions and questions are to be channeled through Corgan, Attn: Angie Stutsman.

- All questions must be received by **noon, March 11th**.
- Questions will be answered by **noon, March 13th**. Responses to questions will be posted in the form of an addendum to this RFQ on the CISD Purchasing website. The vendors will be responsible for checking the CISD Purchasing website for any posted addenda.

Project Location:

Ranch View Drive

Irving, TX 75063

Preliminary Furniture Project Schedule:

March 05, 2019	RFQ Issued
March 11, 2019	All Questions Due by NOON
March 15, 2019	All RFQ Bids are due by NOON, CST
March 18-22, 2019	Quote Evaluation
March 25, 2019	Recommendation to the Board of Trustees
March 26, 2019	Project Awarded
TBD with Vendor(s)	Place Order
May 23, 2019	Last day of School, Coppell ISD
June, 2019	Firm date is TBD for start of furniture installation
July 31, 2019	Move in Date

Note: Dates may shift. Any phased move dates have not been determined.

SCOPE OF WORK

Coppell ISD (cop-ELL) is a premier public school system with a statewide reputation for educational excellence. This high-performing and innovative district serves over 12,800 learners in the communities of Coppell, Valley Ranch, Grapevine, North Irving, and the City of Dallas (Cypress Waters).

The majority of Coppell ISD is located in Coppell, TX, a suburb of Dallas. The city of over 39,000 residents is positioned approximately 5 miles northeast of the DFW Airport...north of Interstate 635 and west of I-35E.

Although the City of Coppell is just over 14 sq. mi. in size, the school district spans over 23 sq. mi.

CISD provides quality learning services from Pre-K – 12. The Coppell Independent School District has a total of 20 sites (11 elementary, 3 middle, 2 high schools, 1 alternative school and 3 administration facilities).

Canyon Ranch Renderings



Furniture Spec Sheets



Project: Canyon Ranch Elementary Furniture Package
Project #: 19059.0000

Issue Date: 05 MAR 2019

General Notes:

- *All images, photographs, and renderings of items in this package are for general design intent and reference only.
- *Shop drawing, manufacturer data sheet, or prototype must be submitted to Corgan for review and approval prior order entry and fabrication.
- *All finish samples must be submitted to Corgan for review and approval prior to final order entry and fabrication.
- *Dealer and Manufacturer are to review item specifications. Dealer is to notify Corgan of any error or conflict in specification as indicated.
- *All furniture materials and construction elements such as - but not limited to - framing, hardware, structural components, and upholstery materials must be of contract quality and meet or exceed local codes.
- *Manufacturer to provide all required hardware and instructions for proper installation. If available, Manufacturer is to provide maintenance care information.
- *All metal parts must be guaranteed against rust and corrosion.
- *Dealership is to verify all quantities prior to purchasing and notify Corgan of any discrepancies. Dealership is solely responsible for all quantities.
- *If required, use commercial grade glides. Glide color to best match leg finish.
- *Submit foot, glides, casters to Corgan and coordinate with floor finish.

Upholstery:

- *Dye-lot to be the same per room type and grouping.
- *Dealership is to verify all yardage requirements with the manufacturer prior to purchasing. If specified upholstery in not available, please notify Corgan 2 weeks prior to order entry.
- *Upholstery must be inherently flame retardant or treated to meet California Bulletin #117 and all other local, state, and federal code requirements for contract use.
- *All patterns are to be matched and centered, unless noted otherwise.
- *All COM/COL upholstery to be tested and approved for specified piece of furniture. If upholstery fails, dealership to notify Corgan at least 2 weeks prior to order entry for reselections.
- *Dealership shall verify all yardage requirements with the Manufacturer prior to purchasing.
- *Dealership responsible for verifying that all upholstery selection have been tested and are approved for the specified piece of furniture.
- *All cushions and foam padding must be inherently flame retardant or treated to meet NFPA 260/California Bulletin #117 and other local, state, and federal code requirements for contract use.
- *Verify with Manufacturer if fabric repeat affects the total quantity of yardage required. Please notify Corgan of any discrepancies prior to order entry.
- *Upholstery pattern to run in standard direction, unless noted otherwise.

Coordination Note:

Furniture Vendor to confirm quantities listed in spec sheets as indicated graphically in plan. Tags shown on plan designate furniture types included in each area, not necessarily quantities.

COLLABORATION PACKAGE

Project: Canyon Ranch Elementary Furniture Package
Project #: 19059.0000

Issue Date: 05 MAR 2019
Revision Date:

Mfr: NorvaNivel
11444 Chairman Dr.
Dallas, Texas 75243, United States

Contact:

Total Qty: 84

Item Name	Wobble Board
Description	Norvaboard Balance Board
Colors	Multiple, TBD

SPECIAL INSTRUCTIONS:

1. REFERENCE COVER SHEET FOR ALL SPECIAL INSTRUCTIONS



AREAS

See Area Addendum

COLLABORATION PACKAGE

Project: Canyon Ranch Elementary Furniture Package
 Project #: 19059.0000

Issue Date: 05 MAR 2019
 Revision Date:

LEVEL 2

Location	Locations	Qty/Location	Total
3-210 CLASSROOM	1	2.00	2.00
3-213 CLASSROOM	1	2.00	2.00
4-207 CLASSROOM	1	2.00	2.00
4-210 CLASSROOM	1	2.00	2.00
4-213 CLASSROOM	1	2.00	2.00
5-207 CLASSROOM	1	2.00	2.00
5-210 CLASSROOM	1	2.00	2.00
5-213 CLASSROOM	1	2.00	2.00
6-207 CLASSROOM	1	2.00	2.00
6-210 CLASSROOM	1	2.00	2.00
6-213 CLASSROOM	1	2.00	2.00
6-215 CLASSROOM	1	2.00	2.00
6-212 CLASSROOM	1	2.00	2.00
6-209 CLASSROOM	1	2.00	2.00
5-215 CLASSROOM	1	2.00	2.00
5-212 CLASSROOM	1	2.00	2.00
5-209 CLASSROOM	1	2.00	2.00
4-215 CLASSROOM	1	2.00	2.00
4-212 CLASSROOM	1	2.00	2.00
4-209 CLASSROOM	1	2.00	2.00
3-215 CLASSROOM	1	2.00	2.00
3-212 CLASSROOM	1	2.00	2.00
3-209 CLASSROOM	1	2.00	2.00
3-207 CLASSROOM	1	2.00	2.00

LEVEL 1

Location	Locations	Qty/Location	Total
1-110 CLASSROOM	1	2.00	2.00
1-113 CLASSROOM	1	2.00	2.00
173 PRACTICAL ACADEMICS	1	2.00	2.00
183 PRE-K	1	2.00	2.00
191 LIBRARY	1	4.00	4.00
2-109 CLASSROOM	1	2.00	2.00
2-112 CLASSROOM	1	2.00	2.00

COLLABORATION PACKAGE

2-115 CLASSROOM	1	2.00	2.00
2-113 CLASSROOM	1	2.00	2.00
2-110 CLASSROOM	1	2.00	2.00
2-107 CLASSROOM	1	2.00	2.00
185 PRE-K	1	2.00	2.00
176 ACTIVE LEARNING	1	2.00	2.00
1-115 CLASSROOM	1	2.00	2.00
1-112 CLASSROOM	1	2.00	2.00
1-109 CLASSROOM	1	2.00	2.00
1-107 CLASSROOM	1	2.00	2.00

COLLABORATION PACKAGE

Accessories

Project: Canyon Ranch Elementary Furniture Package
 Project #: 19059.0000

Issue Date: 05 MAR 2019
 Revision Date:

Mfr: NorvaNivel
 11444 Chairman Dr.
 Dallas, Texas 75243, United States

Contact:

Total Qty: 8

Item Name: Mobile Teacher Storage
 Description: Scaddie Mobile Desk
 Finish: Laminate with Accent Edge Band
 Dimensions: 16"Wx18"Dx40"H
 SPECIAL INSTRUCTIONS:
 1. REFERENCE COVER SHEET FOR ALL SPECIAL INSTRUCTIONS



AREAS

LEVEL 1

127 CHAIR STORAGE

8

COLLABORATION PACKAGE

Accessories

Project: Canyon Ranch Elementary Furniture Package
Project #: 19059.0000

Issue Date: 05 MAR 2019
Revision Date:

Mfr: NorvaNivel
11444 Chairman Dr.
Dallas, Texas 75243, United States

Contact:

Total Qty: 2

Item Name Bag Hooks
Description Grab Bag Hook Collection
Finish TBD

SPECIAL INSTRUCTIONS:
1. REFERENCE COVER SHEET FOR ALL SPECIAL INSTRUCTIONS



AREAS

LEVEL 1

2

COLLABORATION PACKAGE

C-12

Seating

Project: Canyon Ranch Elementary Furniture Package
Project #: 19059.0000

Issue Date: 05 MAR 2019
Revision Date:

Mfr: NorvaNivel
11444 Chairman Dr.
Dallas, Texas 75243, United States

Contact:

Total Qty: 42

Item Name Student Stool
Description Steamspace Stool
Dimensions 18"H

SPECIAL INSTRUCTIONS:

1. REFERENCE COVER SHEET FOR ALL SPECIAL INSTRUCTIONS



AREAS

LEVEL 1

1-104 SMALL COLLAB (1)	6
191 LIBRARY (1)	6
2-104 SMALL COLLAB (1)	6

LEVEL 2

3-204 SMALL COLLAB (1)	6
4-204 SMALL COLLAB (1)	6
5-204 SMALL COLLAB (1)	6
6-204 SMALL COLLAB (1)	6

COLLABORATION PACKAGE

Lounge

Project: Canyon Ranch Elementary Furniture Package
Project #: 19059.0000

Issue Date: 05 MAR 2019
Revision Date:

Mfr: NorvaNivel
11444 Chairman Dr.
Dallas, Texas 75243, United States

Contact:

Total Qty: 68

Item Name Booth - House
Description Scofa Double Seat
Dimensions 47"Wx26"Dx33"H
Upholstery Spradling Silververtex Bazaar
SPECIAL INSTRUCTIONS:
1. REFERENCE COVER SHEET FOR ALL SPECIAL INSTRUCTIONS



AREAS

See Area Addendum

COLLABORATION PACKAGE

Project: Canyon Ranch Elementary Furniture Package
 Project #: 19059.0000

Issue Date: 05 MAR 2019
 Revision Date:

LEVEL 2

Location	Locations	Qty/Location	Total
3-210 CLASSROOM	1	2.00	2.00
3-213 CLASSROOM	1	2.00	2.00
4-209 CLASSROOM	1	2.00	2.00
4-212 CLASSROOM	1	2.00	2.00
5-207 CLASSROOM	1	2.00	2.00
5-210 CLASSROOM	1	2.00	2.00
5-213 CLASSROOM	1	2.00	2.00
6-209 CLASSROOM	1	2.00	2.00
6-212 CLASSROOM	1	2.00	2.00
6-213 CLASSROOM	1	2.00	2.00
6-210 CLASSROOM	1	2.00	2.00
6-207 CLASSROOM	1	2.00	2.00
5-212 CLASSROOM	1	2.00	2.00
5-209 CLASSROOM	1	2.00	2.00
4-213 CLASSROOM	1	2.00	2.00
4-210 CLASSROOM	1	2.00	2.00
4-207 CLASSROOM	1	2.00	2.00
3-212 CLASSROOM	1	2.00	2.00
3-209 CLASSROOM	1	2.00	2.00
3-207 CLASSROOM	1	2.00	2.00

LEVEL 1

Location	Locations	Qty/Location	Total
1-110 CLASSROOM	1	2.00	2.00
1-113 CLASSROOM	1	2.00	2.00
176 ACTIVE LEARNING	1	2.00	2.00
185 PRE-K	1	2.00	2.00
2-109 CLASSROOM	1	2.00	2.00
2-112 CLASSROOM	1	2.00	2.00
2-113 CLASSROOM	1	2.00	2.00
2-110 CLASSROOM	1	2.00	2.00
2-107 CLASSROOM	1	2.00	2.00
183 PRE-K	1	2.00	2.00
173 PRACTICAL ACADEMICS	1	2.00	2.00

COLLABORATION PACKAGE

Lounge

Project: Canyon Ranch Elementary Furniture Package
Project #: 19059.0000

Issue Date: 05 MAR 2019
Revision Date:

Mfr: NorvaNivel
11444 Chairman Dr.
Dallas, Texas 75243, United States

Contact:

Total Qty: 8

Item Name Booth - Cafeteria
Description Scofa Double Seat
Dimensions 47"Wx26"Dx33"H
Upholstery Spradling Silververtex Acid
SPECIAL INSTRUCTIONS:
1. REFERENCE COVER SHEET FOR ALL SPECIAL INSTRUCTIONS



AREAS

LEVEL 1		
142 DINING		4
143 DINING		4

COLLABORATION PACKAGE

Project: Canyon Ranch Elementary Furniture Package
 Project #: 19059.0000

Issue Date: 05 MAR 2019
 Revision Date:

Mfr: NorvaNivel
 11444 Chairman Dr.
 Dallas, Texas 75243, United States

Contact:

Total Qty: 112

Item Name: Rectangular Bench
 Description: Bench SNR
 Dimensions: 35"Wx18"Dx18"H
 Upholstery: Spradling Silververtex Limoncello
 SPECIAL INSTRUCTIONS:
 1. REFERENCE COVER SHEET FOR ALL SPECIAL INSTRUCTIONS

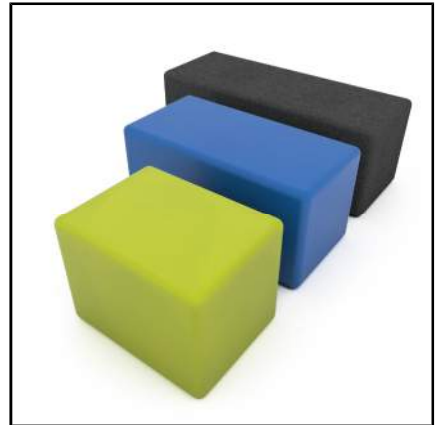

AREAS

LEVEL 1	40
172 SPED CORRIDOR	8
LEVEL 2	64

COLLABORATION PACKAGE

Lounge

Project: Canyon Ranch Elementary Furniture Package
Project #: 19059.0000

Issue Date: 05 MAR 2019
Revision Date:

Mfr: NorvaNivel
11444 Chairman Dr.
Dallas, Texas 75243, United States

Contact:

Total Qty: 12

Item Name Connector Ottoman - House
Description Scofa Connector
Dimensions 8"Wx25"Dx18"H
Upholstery Momentum Marathon Lantern
SPECIAL INSTRUCTIONS:
1. REFERENCE COVER SHEET FOR ALL SPECIAL INSTRUCTIONS

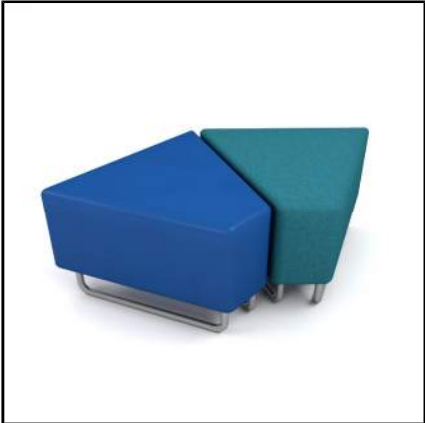

AREAS

LEVEL 1		
1-107 CLASSROOM		2
2-107 CLASSROOM		2
LEVEL 2		
3-207 CLASSROOM		2
4-207 CLASSROOM		2
5-207 CLASSROOM		2
6-207 CLASSROOM		2

COLLABORATION PACKAGE

Lounge

Project: Canyon Ranch Elementary Furniture Package
Project #: 19059.0000

Issue Date: 05 MAR 2019
Revision Date:

Mfr: NorvaNivel
11444 Chairman Dr.
Dallas, Texas 75243, United States

Contact:

Total Qty: 8

Item Name Connector Ottoman - Cafeteria
Description Scofa Connector
Dimensions 8"Wx25"Dx18"H
Upholstery Spradling Silververtex Basil
SPECIAL INSTRUCTIONS:
1. REFERENCE COVER SHEET FOR ALL SPECIAL INSTRUCTIONS

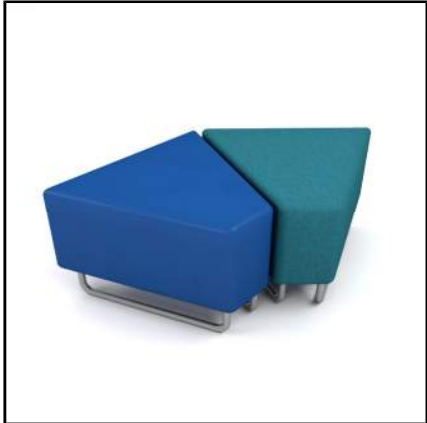

AREAS

LEVEL 1		
142 DINING		4
143 DINING		4

Project: Canyon Ranch Elementary Furniture Package
Project #: 19059.0000

Issue Date: 05 MAR 2019
Revision Date:

Mfr: NorvaNivel
11444 Chairman Dr.
Dallas, Texas 75243, United States

Contact:

Total Qty: 95

Item Name: Rocker Ottoman - Upholstery A
Description: Rocker Ott Seating
Dimensions: 18"Wx16"Dx16"H
Upholstery - Round Side: Spradling Silvertex Sterling
Upholstery - Flat Side: Spradling Silvertex Limoncello
SPECIAL INSTRUCTIONS:
1. REFERENCE COVER SHEET FOR ALL SPECIAL INSTRUCTIONS

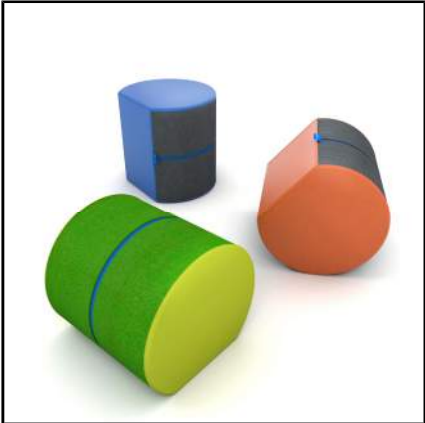

AREAS

See Area Addendum

COLLABORATION PACKAGE

Project: Canyon Ranch Elementary Furniture Package
Project #: 19059.0000

Issue Date: 05 MAR 2019
Revision Date:

LEVEL 2

Location	Locations	Qty/Location	Total
204 CORRIDOR	1	20.00	20.00
3-214 SMALL COLLAB	1	8.00	8.00
4-208 SMALL COLLAB	1	8.00	8.00
4-215 CLASSROOM	1	5.00	5.00
5-214 SMALL COLLAB	1	8.00	8.00
6-208 SMALL COLLAB	1	8.00	8.00
6-215 CLASSROOM	1	5.00	5.00
6-214 SMALL COLLAB	1	8.00	8.00
5-215 CLASSROOM	1	5.00	5.00
5-208 SMALL COLLAB	1	8.00	8.00
4-214 SMALL COLLAB	1	8.00	8.00
3-215 CLASSROOM	1	5.00	5.00
3-208 SMALL COLLAB	1	8.00	8.00
200 CORRIDOR	1	10.00	10.00
166 OPEN COLLABORATION	1	10.00	10.00

LEVEL 1

Location	Locations	Qty/Location	Total
1-114 SMALL COLLAB	1	8.00	8.00
2-100 OPEN COLLABORATION	1	10.00	10.00
2-114 SMALL COLLAB	1	8.00	8.00
2-115 CLASSROOM	1	5.00	5.00
2-108 SMALL COLLAB	1	8.00	8.00
1-115 CLASSROOM	1	2.00	2.00
1-108 SMALL COLLAB	1	8.00	8.00
1-100 OPEN COLLABORATION	1	5.00	5.00

Project: Canyon Ranch Elementary Furniture Package
Project #: 19059.0000

Issue Date: 05 MAR 2019
Revision Date:

Mfr: NorvaNivel
11444 Chairman Dr.
Dallas, Texas 75243, United States

Contact:

Total Qty: 91

Item Name: Rocker Ottoman - Upholstery B
Description: Rocker Ott Seating
Dimensions: 18"Wx16"Dx16"H
Upholstery - Round Side: Spradling Silvertex Sterling
Upholstery - Flat Side: Spradling Silvertex Bazaar
SPECIAL INSTRUCTIONS:
1. REFERENCE COVER SHEET FOR ALL SPECIAL INSTRUCTIONS

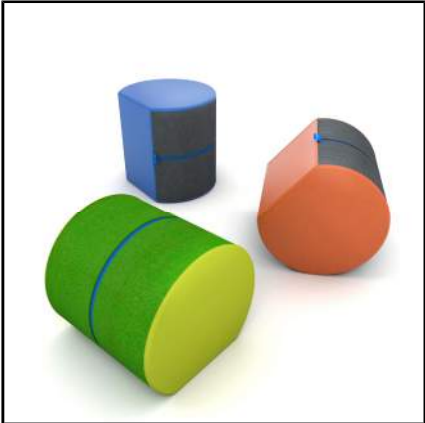

AREAS

LEVEL 1	
1-100 OPEN COLLABORATION	5
1-115 CLASSROOM	3

COLLABORATION PACKAGE

Project: Canyon Ranch Elementary Furniture Package
 Project #: 19059.0000

Issue Date: 05 MAR 2019
 Revision Date:

Mfr: NorvaNivel
 11444 Chairman Dr.
 Dallas, Texas 75243, United States

Contact:

Total Qty: 9

Item Name: Rocker Ottoman - Upholstery C
 Description: Rocker Ott Seating
 Dimensions: 18"Wx16"Dx16"H
 Upholstery - Round Side: Spradling Silvertex Sapphire
 Upholstery - Flat Side: Spradling Silvertex Plata
 SPECIAL INSTRUCTIONS:
 1. REFERENCE COVER SHEET FOR ALL SPECIAL INSTRUCTIONS

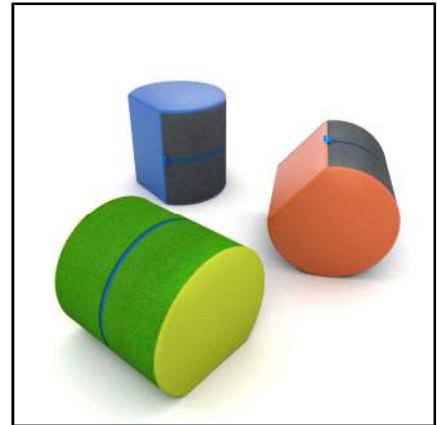

AREAS

LEVEL 1

191 LIBRARY

13

Project: Canyon Ranch Elementary Furniture Package
Project #: 19059.0000

Issue Date: 05 MAR 2019
Revision Date:

Mfr: NorvaNivel
11444 Chairman Dr.
Dallas, Texas 75243, United States

Contact:

Total Qty: 9

Item Name Rocker Ottoman - Upholstery D
Description Rocker Ott Seating
Dimensions 18"Wx16"Dx16"H
Upholstery - Round Side Spradling Silvertex Lagoon
Upholstery - Flat Side Spradling Silvertex Plata
SPECIAL INSTRUCTIONS:
1. REFERENCE COVER SHEET FOR ALL SPECIAL INSTRUCTIONS

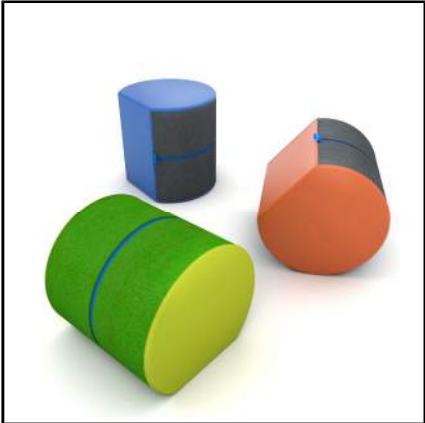

AREAS

LEVEL 1	
191 LIBRARY	5

Project: Canyon Ranch Elementary Furniture Package
Project #: 19059.0000

Issue Date: 05 MAR 2019
Revision Date:

Mfr: NorvaNivel
11444 Chairman Dr.
Dallas, Texas 75243, United States

Contact:

Total Qty: 48

Item Name Wedge Ottoman - Upholstery A
Description Seedpod Ottoman
Dimensions 21"Wx24"Dx12"H
Upholstery - Sides Spradling Silververtex Bazaar
Upholstery - Top/Bottom Spradling Silververtex Plata
SPECIAL INSTRUCTIONS:
1. REFERENCE COVER SHEET FOR ALL SPECIAL INSTRUCTIONS



AREAS

LEVEL 1		
1-100 OPEN COLLABORATION		8
2-100 OPEN COLLABORATION		8
LEVEL 2		
166 OPEN COLLABORATION		8
200 CORRIDOR		8
204 CORRIDOR		16

Project: Canyon Ranch Elementary Furniture Package
Project #: 19059.0000

Issue Date: 05 MAR 2019
Revision Date:

Mfr: NorvaNivel
11444 Chairman Dr.
Dallas, Texas 75243, United States

Contact:

Total Qty: 48

Item Name Wedge Ottoman - Upholstery B
Description Seedpod Ottoman
Dimensions 21"Wx24"Dx12"H
Upholstery - Sides Spradling Silververtex Limoncello
Upholstery - Top/Bottom Spradling Silververtex Sterling
SPECIAL INSTRUCTIONS:
1. REFERENCE COVER SHEET FOR ALL SPECIAL INSTRUCTIONS

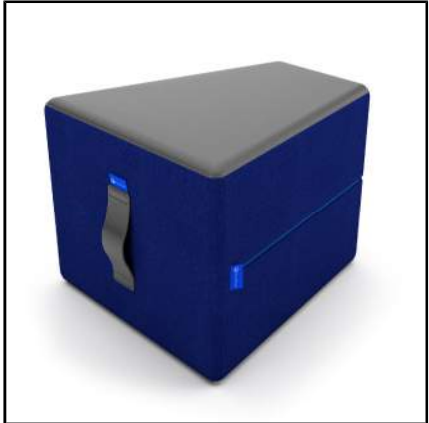

AREAS

LEVEL 1		
1-100 OPEN COLLABORATION		8
2-100 OPEN COLLABORATION		8
LEVEL 2		
166 OPEN COLLABORATION		8
200 CORRIDOR		8
204 CORRIDOR		16

COLLABORATION PACKAGE

LG-9

Lounge

Project: Canyon Ranch Elementary Furniture Package
Project #: 19059.0000

Issue Date: 05 MAR 2019
Revision Date:

Mfr: NorvaNivel
11444 Chairman Dr.
Dallas, Texas 75243, United States

Contact:

Total Qty: 4

Item Name	Curved Booth
Description	Conclave Booth High Back Curve Seat
Dimensions	41"Wx26"Dx35"H
Upholstery - Back	Momentum Faux Felt Flannel
Upholstery - Seat	Spradling Silververtex Lagoon

SPECIAL INSTRUCTIONS:
1. REFERENCE COVER SHEET FOR ALL SPECIAL INSTRUCTIONS



AREAS

LEVEL 1

191 LIBRARY

4

COLLABORATION PACKAGE

Project: Canyon Ranch Elementary Furniture Package
Project #: 19059.0000

Issue Date: 05 MAR 2019
Revision Date:

Mfr: NorvaNivel
11444 Chairman Dr.
Dallas, Texas 75243, United States

Contact:

Total Qty: 18

Item Name	Workpad Caddy
Description	Workpad Caddy
Dimensions	19"Wx19"Dx26"H
Upholstery	Standard Dark Grey Acoustical Fabric

SPECIAL INSTRUCTIONS:
1. REFERENCE COVER SHEET FOR ALL SPECIAL INSTRUCTIONS



AREAS

See Area Addendum

COLLABORATION PACKAGE

Project: Canyon Ranch Elementary Furniture Package
Project #: 19059.0000

Issue Date: 05 MAR 2019
Revision Date:

LEVEL 2

Location	Locations	Qty/Location	Total
5-200B SMALL COLLAB	1	2.00	2.00
6-200A SMALL COLLAB	1	2.00	2.00
4-200A SMALL COLLAB	1	2.00	2.00
3-200A SMALL COLLAB	1	2.00	2.00

LEVEL 1

Location	Locations	Qty/Location	Total
134 MUSIC ROOM	1	2.00	2.00
2-100A SMALL COLLAB	1	2.00	2.00
191 LIBRARY	1	3.00	3.00
1-100A SMALL COLLAB	1	2.00	2.00
1-100 OPEN COLLABORATION	1	1.00	1.00

COLLABORATION PACKAGE

Project: Canyon Ranch Elementary Furniture Package
Project #: 19059.0000

Issue Date: 05 MAR 2019
Revision Date:

Mfr: NorvaNivel
11444 Chairman Dr.
Dallas, Texas 75243, United States

Contact:

Total Qty: 42

Item Name	Workpad Pad - Upholstery A
Description	Workpad Pad
Dimensions	16"Dx2"H
Upholstery	Spradling Silververtex Sterling

SPECIAL INSTRUCTIONS:
1. REFERENCE COVER SHEET FOR ALL SPECIAL INSTRUCTIONS



AREAS

See Area Addendum

COLLABORATION PACKAGE

Project: Canyon Ranch Elementary Furniture Package
 Project #: 19059.0000

Issue Date: 05 MAR 2019
 Revision Date:

LEVEL 2

Location	Locations	Qty/Location	Total
5-200A SMALL COLLAB	1	5.00	5.00
6-200B SMALL COLLAB	1	5.00	5.00
4-200B SMALL COLLAB	1	5.00	5.00
3-200B SMALL COLLAB	1	5.00	5.00

LEVEL 1

Location	Locations	Qty/Location	Total
191 LIBRARY	1	7.00	7.00
2-100B SMALL COLLAB	1	5.00	5.00
134 MUSIC ROOM	1	5.00	5.00
1-100B SMALL COLLAB	1	5.00	5.00

COLLABORATION PACKAGE

Project: Canyon Ranch Elementary Furniture Package
Project #: 19059.0000

Issue Date: 05 MAR 2019
Revision Date:

Mfr: NorvaNivel
11444 Chairman Dr.
Dallas, Texas 75243, United States

Contact:

Total Qty: 42

Item Name	Workpad Pad - Upholstery B
Description	Workpad Pad
Dimensions	16"Dx2"H
Upholstery	Spradling Silververtex Plata

SPECIAL INSTRUCTIONS:

1. REFERENCE COVER SHEET FOR ALL SPECIAL INSTRUCTIONS



AREAS

See Area Addendum

COLLABORATION PACKAGE

Project: Canyon Ranch Elementary Furniture Package
 Project #: 19059.0000

Issue Date: 05 MAR 2019
 Revision Date:

LEVEL 2

Location	Locations	Qty/Location	Total
5-200B SMALL COLLAB	1	5.00	5.00
6-200A SMALL COLLAB	1	5.00	5.00
4-200A SMALL COLLAB	1	5.00	5.00
3-200A SMALL COLLAB	1	5.00	5.00

LEVEL 1

Location	Locations	Qty/Location	Total
191 LIBRARY	1	7.00	7.00
2-100A SMALL COLLAB	1	5.00	5.00
134 MUSIC ROOM	1	5.00	5.00
1-100A SMALL COLLAB	1	5.00	5.00

COLLABORATION PACKAGE

Project: Canyon Ranch Elementary Furniture Package
 Project #: 19059.0000

Issue Date: 05 MAR 2019
 Revision Date:

Mfr: NorvaNivel
 11444 Chairman Dr.
 Dallas, Texas 75243, United States

Contact:

Total Qty: 5

Item Name: Workpad Pad - Upholstery C
 Description: Workpad Pad
 Dimensions: 16"Dx2"H
 Upholstery: Spradling Silververtex Acid
 SPECIAL INSTRUCTIONS:
 1. REFERENCE COVER SHEET FOR ALL SPECIAL INSTRUCTIONS

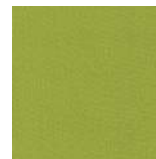

AREAS

LEVEL 1

134 MUSIC ROOM

5

COLLABORATION PACKAGE

Project: Canyon Ranch Elementary Furniture Package
Project #: 19059.0000

Issue Date: 05 MAR 2019
Revision Date:

Mfr: NorvaNivel
11444 Chairman Dr.
Dallas, Texas 75243, United States

Contact:

Total Qty: 5

Item Name Workpad Pad - Upholstery D
Description Workpad Pad
Dimensions 16"Dx2"H
Upholstery Spradling Silververtex Basil
SPECIAL INSTRUCTIONS:
1. REFERENCE COVER SHEET FOR ALL SPECIAL INSTRUCTIONS



AREAS

LEVEL 1

134 MUSIC ROOM

5

LG-11e

Lounge

COLLABORATION PACKAGE

Project: Canyon Ranch Elementary Furniture Package
Project #: 19059.0000

Issue Date: 05 MAR 2019
Revision Date:

Mfr: NorvaNivel
11444 Chairman Dr.
Dallas, Texas 75243, United States

Contact:

Total Qty: 30

Item Name Workpad Pad - Upholstery E
Description Workpad Pad
Dimensions 16"Dx2"H
Upholstery Spradling Silververtex Bazaar
SPECIAL INSTRUCTIONS:
1. REFERENCE COVER SHEET FOR ALL SPECIAL INSTRUCTIONS

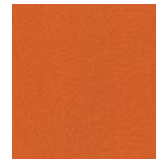

AREAS

LEVEL 1

1-100 OPEN COLLABORATION	5
2-100 OPEN COLLABORATION	5

LEVEL 2

166 OPEN COLLABORATION	5
200 CORRIDOR	5
204 CORRIDOR	10

COLLABORATION PACKAGE

Project: Canyon Ranch Elementary Furniture Package
 Project #: 19059.0000

Issue Date: 05 MAR 2019
 Revision Date:

Mfr: NorvaNivel
 11444 Chairman Dr.
 Dallas, Texas 75243, United States

Contact:

Total Qty: 30

Item Name: Workpad Pad - Upholstery F
 Description: Workpad Pad
 Dimensions: 16"Dx2"H
 Upholstery: Spradling Silververtex Limoncello
 SPECIAL INSTRUCTIONS:
 1. REFERENCE COVER SHEET FOR ALL SPECIAL INSTRUCTIONS



AREAS

LEVEL 1

1-100 OPEN COLLABORATION	5
2-100 OPEN COLLABORATION	5

LEVEL 2

166 OPEN COLLABORATION	5
200 CORRIDOR	5
204 CORRIDOR	10

COLLABORATION PACKAGE

Project: Canyon Ranch Elementary Furniture Package
Project #: 19059.0000

Issue Date: 05 MAR 2019
Revision Date:

Mfr: NorvaNivel
11444 Chairman Dr.
Dallas, Texas 75243, United States

Contact:

Total Qty: 8

Item Name Workpad Pad - Upholstery G
Description Workpad Pad
Dimensions 16"Dx2"H
Upholstery Spradling Silververtex Lagoon
SPECIAL INSTRUCTIONS:
1. REFERENCE COVER SHEET FOR ALL SPECIAL INSTRUCTIONS

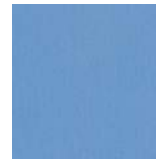

AREAS

LEVEL 1

191 LIBRARY

8

COLLABORATION PACKAGE

Project: Canyon Ranch Elementary Furniture Package
Project #: 19059.0000

Issue Date: 05 MAR 2019
Revision Date:

Mfr: NorvaNivel
11444 Chairman Dr.
Dallas, Texas 75243, United States

Contact:

Total Qty: 8

Item Name Workpad Pad - Upholstery H
Description Workpad Pad
Dimensions 16"Dx2"H
Upholstery Spradling Silververtex Sapphire
SPECIAL INSTRUCTIONS:
1. REFERENCE COVER SHEET FOR ALL SPECIAL INSTRUCTIONS



AREAS

LEVEL 1

191 LIBRARY

8

Project: Canyon Ranch Elementary Furniture Package
Project #: 19059.0000

Issue Date: 05 MAR 2019
Revision Date:

Mfr: NorvaNivel
11444 Chairman Dr.
Dallas, Texas 75243, United States

Contact:

Total Qty: 8

Item Name Lounge Blocks
Description Genga Collection GC01, (10) Genga Block Large, (4) Genga Block Small
Upholstery Spradling Silvertex Multiple Colors, TBD
SPECIAL INSTRUCTIONS:
1. REFERENCE COVER SHEET FOR ALL SPECIAL INSTRUCTIONS



AREAS

LEVEL 1		
1-100 OPEN COLLABORATION		1
134 MUSIC ROOM		2
2-100 OPEN COLLABORATION		1
LEVEL 2		
166 OPEN COLLABORATION		1
200 CORRIDOR		1
204 CORRIDOR		2

COLLABORATION PACKAGE

Lounge

Project: Canyon Ranch Elementary Furniture Package
Project #: 19059.0000

Issue Date: 05 MAR 2019
Revision Date:

Mfr: NorvaNivel
11444 Chairman Dr.
Dallas, Texas 75243, United States

Contact:

Total Qty: 36

Item Name Turf Ottoman
Description Grassyott Ottoman
Dimensions 24"Dx12"H
Upholstery Synthetic Turf
SPECIAL INSTRUCTIONS:
1. REFERENCE COVER SHEET FOR ALL SPECIAL INSTRUCTIONS



AREAS

LEVEL 1	
1-100 OPEN COLLABORATION	6
2-100 OPEN COLLABORATION	6
LEVEL 2	
166 OPEN COLLABORATION	6
200 CORRIDOR	6
204 CORRIDOR	12

COLLABORATION PACKAGE

Project: Canyon Ranch Elementary Furniture Package
Project #: 19059.0000

Issue Date: 05 MAR 2019
Revision Date:

Mfr: NorvaNivel
11444 Chairman Dr.
Dallas, Texas 75243, United States

Contact:

Total Qty: 1

Item Name Bench - Upholstery A
Description Sled Base Straight Bench
Dimensions 71"Wx18"Dx18"H
Upholstery - Sides Momentum Marathon Tint
Upholstery - Seat Spradling Silververtex Sterling

SPECIAL INSTRUCTIONS:

1. REFERENCE COVER SHEET FOR ALL SPECIAL INSTRUCTIONS

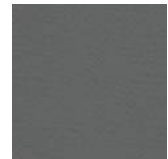

AREAS

LEVEL 1

120 CORRIDOR

1

COLLABORATION PACKAGE

Project: Canyon Ranch Elementary Furniture Package
 Project #: 19059.0000

Issue Date: 05 MAR 2019
 Revision Date:

Mfr: NorvaNivel
 11444 Chairman Dr.
 Dallas, Texas 75243, United States

Contact:

Total Qty: 2

Item Name: Bench - Upholstery B
 Description: Sled Base Straight Bench
 Dimensions: 71"Wx18"Dx18"H
 Upholstery - Sides: Momentum Marathon Lantern
 Upholstery - Seat: Spradling Silververtex Bazaar
 SPECIAL INSTRUCTIONS:
 1. REFERENCE COVER SHEET FOR ALL SPECIAL INSTRUCTIONS

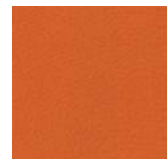

AREAS

LEVEL 1

101 RECEPTION	1
120 CORRIDOR	1

COLLABORATION PACKAGE

Project: Canyon Ranch Elementary Furniture Package
 Project #: 19059.0000

Issue Date: 05 MAR 2019
 Revision Date:

Mfr: NorvaNivel
 11444 Chairman Dr.
 Dallas, Texas 75243, United States

Contact:

Total Qty: 1

Item Name: Bench - Upholstery C
 Description: Sled Base Straight Bench
 Dimensions: 71"Wx18"Dx18"H
 Upholstery - Sides: Momentum Marathon Flax
 Upholstery - Seat: Spradling Silververtex Basil

SPECIAL INSTRUCTIONS:

1. REFERENCE COVER SHEET FOR ALL SPECIAL INSTRUCTIONS

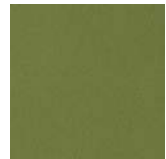
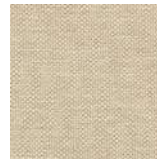

AREAS

LEVEL 1

120 CORRIDOR

1

COLLABORATION PACKAGE

Project: Canyon Ranch Elementary Furniture Package
Project #: 19059.0000

Issue Date: 05 MAR 2019
Revision Date:

Mfr: NorvaNivel
11444 Chairman Dr.
Dallas, Texas 75243, United States

Contact:

Total Qty: 6

Item Name: Bench - Upholstery D
Description: Sled Base Straight Bench
Dimensions: 71"Wx18"Dx18"H
Upholstery - Sides: Momentum Marathon Toile
Upholstery - Seat: Spradling Silververtex Sapphire

SPECIAL INSTRUCTIONS:

1. REFERENCE COVER SHEET FOR ALL SPECIAL INSTRUCTIONS



AREAS

LEVEL 1

120 CORRIDOR 1

LEVEL 2

203 CORRIDOR 5

COLLABORATION PACKAGE

Project: Canyon Ranch Elementary Furniture Package
Project #: 19059.0000

Issue Date: 05 MAR 2019
Revision Date:

Mfr: NorvaNivel
11444 Chairman Dr.
Dallas, Texas 75243, United States

Contact:

Total Qty: 4

Item Name Curved Bookcase
Description Conclave Booth Bookcase (Outer)
Dimensions 54"Wx22"Dx35"H
Finish Designer White
Edge Band Lapis Blue
Accessories Casters
SPECIAL INSTRUCTIONS:
1. REFERENCE COVER SHEET FOR ALL SPECIAL INSTRUCTIONS



AREAS

LEVEL 1

191 LIBRARY

4

COLLABORATION PACKAGE

Project: Canyon Ranch Elementary Furniture Package
Project #: 19059.0000

Issue Date: 05 MAR 2019
Revision Date:

Mfr: NorvaNivel
11444 Chairman Dr.
Dallas, Texas 75243, United States

Contact:

Total Qty: 1

Item Name Mobile Cubby
Description Store and Draw 12
Dimensions 71"Wx20"Dx35"H
Finish Island
Accessories Casters

SPECIAL INSTRUCTIONS:

1. REFERENCE COVER SHEET FOR ALL SPECIAL INSTRUCTIONS



AREAS

LEVEL 1

1

COLLABORATION PACKAGE

T-4a

Tables

Project: Canyon Ranch Elementary Furniture Package
Project #: 19059.0000

Issue Date: 05 MAR 2019
Revision Date:

Mfr: NorvaNivel
11444 Chairman Dr.
Dallas, Texas 75243, United States

Contact:

Total Qty: 12

Item Name Student Floor Table - House
Description Pebbletree Low Table
Dimensions 47"Wx47"Dx14"H
Table Top Finish Writable White High Gloss
Edge Band Color Orange Grove

SPECIAL INSTRUCTIONS:

- 1. REFERENCE COVER SHEET FOR ALL SPECIAL INSTRUCTIONS



AREAS

See Area Addendum

Project: Canyon Ranch Elementary Furniture Package
 Project #: 19059.0000

Issue Date: 05 MAR 2019
 Revision Date:

LEVEL 2

Location	Locations	Qty/Location	Total
4-200A SMALL COLLAB	1	1.00	1.00
5-200A SMALL COLLAB	1	1.00	1.00
6-200A SMALL COLLAB	1	1.00	1.00
6-200B SMALL COLLAB	1	1.00	1.00
5-200B SMALL COLLAB	1	1.00	1.00
4-200B SMALL COLLAB	1	1.00	1.00
3-200B SMALL COLLAB	1	1.00	1.00
3-200A SMALL COLLAB	1	1.00	1.00

LEVEL 1

Location	Locations	Qty/Location	Total
2-100A SMALL COLLAB	1	1.00	1.00
2-100B SMALL COLLAB	1	1.00	1.00
1-100B SMALL COLLAB	1	1.00	1.00
1-100A SMALL COLLAB	1	1.00	1.00

COLLABORATION PACKAGE

T-4b

Tables

Project: Canyon Ranch Elementary Furniture Package
Project #: 19059.0000

Issue Date: 05 MAR 2019
Revision Date:

Mfr: NorvaNivel
11444 Chairman Dr.
Dallas, Texas 75243, United States

Contact:

Total Qty: 1

Item Name Student Floor Table - Library
Description Pebbletree Low Table
Dimensions 47"Wx47"Dx14"H
Table Top Finish Writable White High Gloss
Edge Band Color Lapis Blue

SPECIAL INSTRUCTIONS:

- 1. REFERENCE COVER SHEET FOR ALL SPECIAL INSTRUCTIONS



AREAS

LEVEL 1

191 LIBRARY

1

COLLABORATION PACKAGE

Project: Canyon Ranch Elementary Furniture Package
Project #: 19059.0000

Issue Date: 05 MAR 2019
Revision Date:

Mfr: NorvaNivel
11444 Chairman Dr.
Dallas, Texas 75243, United States

Contact:

Total Qty: 28

Item Name	Student Short Table
Description	Pebbletree Table
Dimensions	47"Wx47"Dx22"H
Table Top Finish	Writable White High Gloss
Edge Band Color	Primary Yellow

SPECIAL INSTRUCTIONS:

1. REFERENCE COVER SHEET FOR ALL SPECIAL INSTRUCTIONS



AREAS

See Area Addendum

COLLABORATION PACKAGE

Project: Canyon Ranch Elementary Furniture Package
 Project #: 19059.0000

Issue Date: 05 MAR 2019
 Revision Date:

LEVEL 2

Location	Locations	Qty/Location	Total
3-212 CLASSROOM	1	1.00	1.00
4-209 CLASSROOM	1	1.00	1.00
4-212 CLASSROOM	1	1.00	1.00
5-209 CLASSROOM	1	1.00	1.00
5-212 CLASSROOM	1	1.00	1.00
6-209 CLASSROOM	1	1.00	1.00
6-212 CLASSROOM	1	1.00	1.00
6-213 CLASSROOM	1	1.00	1.00
6-210 CLASSROOM	1	1.00	1.00
5-213 CLASSROOM	1	1.00	1.00
5-210 CLASSROOM	1	1.00	1.00
4-213 CLASSROOM	1	1.00	1.00
4-210 CLASSROOM	1	1.00	1.00
3-213 CLASSROOM	1	1.00	1.00
3-210 CLASSROOM	1	1.00	1.00
3-209 CLASSROOM	1	1.00	1.00

LEVEL 1

Location	Locations	Qty/Location	Total
1-112 CLASSROOM	1	1.00	1.00
173 PRACTICAL ACADEMICS	1	1.00	1.00
183 PRE-K	1	1.00	1.00
2-109 CLASSROOM	1	1.00	1.00
2-112 CLASSROOM	1	1.00	1.00
2-113 CLASSROOM	1	1.00	1.00
2-110 CLASSROOM	1	1.00	1.00
185 PRE-K	1	1.00	1.00
176 ACTIVE LEARNING	1	1.00	1.00
1-113 CLASSROOM	1	1.00	1.00
1-110 CLASSROOM	1	1.00	1.00
1-109 CLASSROOM	1	1.00	1.00

COLLABORATION PACKAGE

T-9a

Tables

Project: Canyon Ranch Elementary Furniture Package
Project #: 19059.0000

Issue Date: 05 MAR 2019
Revision Date:

Mfr: NorvaNivel
11444 Chairman Dr.
Dallas, Texas 75243, United States

Contact:

Total Qty: 24

Item Name Maker Table - House
Description Steamspace T-Table
Dimensions 47"Wx33"Dx27"H
Table Top Finish Writable White High Gloss
Base Finish North Sea
Edge Band Color Orange Grove
Bin Colors Sunshine Yellow

SPECIAL INSTRUCTIONS:
1. REFERENCE COVER SHEET FOR ALL SPECIAL INSTRUCTIONS

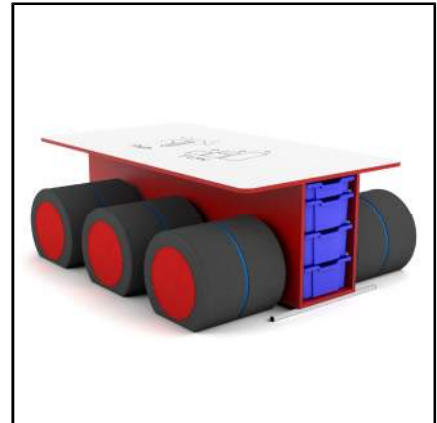

AREAS

See Area Addendum

COLLABORATION PACKAGE

Project: Canyon Ranch Elementary Furniture Package
 Project #: 19059.0000

Issue Date: 05 MAR 2019
 Revision Date:

LEVEL 2

Location	Locations	Qty/Location	Total
3-214 SMALL COLLAB	1	1.00	1.00
4-214 SMALL COLLAB	1	2.00	2.00
5-214 SMALL COLLAB	1	1.00	1.00
6-214 SMALL COLLAB	1	1.00	1.00
6-208 SMALL COLLAB	1	1.00	1.00
5-208 SMALL COLLAB	1	2.00	2.00
4-208 SMALL COLLAB	1	1.00	1.00
3-208 SMALL COLLAB	1	1.00	1.00
	1	6.00	6.00

LEVEL 1

Location	Locations	Qty/Location	Total
1-114 SMALL COLLAB	1	1.00	1.00
2-114 SMALL COLLAB	1	1.00	1.00
2-108 SMALL COLLAB	1	1.00	1.00
1-108 SMALL COLLAB	1	1.00	1.00
	1	4.00	4.00

Project: Canyon Ranch Elementary Furniture Package
 Project #: 19059.0000

Issue Date: 05 MAR 2019
 Revision Date:

Mfr: NorvaNivel
 11444 Chairman Dr.
 Dallas, Texas 75243, United States

Contact:

Total Qty: 2

Item Name: Maker Table - Library
 Description: Steamspace T-Table
 Dimensions: 47"Wx33"Dx27"H
 Table Top Finish: Writable White High Gloss
 Base Finish: North Sea
 Edge Band Color: Lapis Blue
 Bin Colors: Cyan Blue

SPECIAL INSTRUCTIONS:
 1. REFERENCE COVER SHEET FOR ALL SPECIAL INSTRUCTIONS

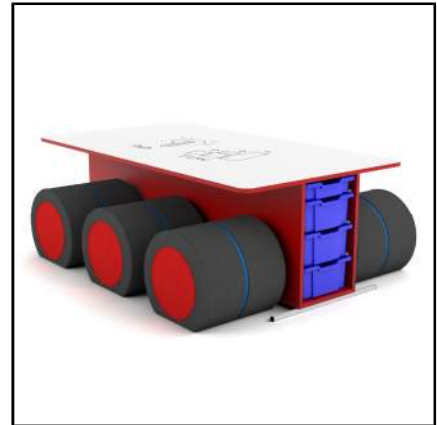

AREAS

LEVEL 1

191 LIBRARY

2

COLLABORATION PACKAGE

Project: Canyon Ranch Elementary Furniture Package
Project #: 19059.0000

Issue Date: 05 MAR 2019
Revision Date:

Mfr: NorvaNivel
11444 Chairman Dr.
Dallas, Texas 75243, United States

Contact:

Total Qty: 18

Item Name	Low Cloud - House
Description	Sunshineonacloudieday Table
Dimensions	56"Wx35"Dx22"H
Table Top Finish	Writable White High Gloss
Edge Band Color	Primary Yellow
SPECIAL INSTRUCTIONS:	



AREAS

See Area Addendum

COLLABORATION PACKAGE

Project: Canyon Ranch Elementary Furniture Package
 Project #: 19059.0000

Issue Date: 05 MAR 2019
 Revision Date:

LEVEL 2

Location	Locations	Qty/Location	Total
204 CORRIDOR	1	4.00	4.00
4-215 CLASSROOM	1	1.00	1.00
6-215 CLASSROOM	1	1.00	1.00
5-215 CLASSROOM	1	1.00	1.00
3-215 CLASSROOM	1	1.00	1.00
200 CORRIDOR	1	2.00	2.00
166 OPEN COLLABORATION	1	2.00	2.00

LEVEL 1

Location	Locations	Qty/Location	Total
2-100 OPEN COLLABORATION	1	2.00	2.00
2-115 CLASSROOM	1	1.00	1.00
1-115 CLASSROOM	1	1.00	1.00
1-100 OPEN COLLABORATION	1	2.00	2.00

Project: Canyon Ranch Elementary Furniture Package
 Project #: 19059.0000

Issue Date: 05 MAR 2019
 Revision Date:

Mfr: NorvaNivel
 11444 Chairman Dr.
 Dallas, Texas 75243, United States

Contact:

Total Qty: 2

Item Name Low Cloud - Library
 Description Sunshineonacloudieday Table
 Dimensions 56"Wx35"Dx22"H
 Table Top Finish Writable White High Gloss
 Edge Band Color Lapis Blue
 SPECIAL INSTRUCTIONS:
 1. REFERENCE COVER SHEET FOR ALL SPECIAL INSTRUCTIONS



AREAS

LEVEL 1

191 LIBRARY

2

COLLABORATION PACKAGE

Project: Canyon Ranch Elementary Furniture Package
Project #: 19059.0000

Issue Date: 05 MAR 2019
Revision Date:

Mfr: NorvaNivel
11444 Chairman Dr.
Dallas, Texas 75243, United States

Contact:

Total Qty: 64

Item Name	Flip-top Cloud Table
Description	Sunshineonacloudieday Foldable Table
Dimensions	69"Wx39"Dx28"H
Table Top Finish	Writable White High Gloss
Edge Band Color	Primary Yellow
Accessories	Casters

SPECIAL INSTRUCTIONS:

1. REFERENCE COVER SHEET FOR ALL SPECIAL INSTRUCTIONS



AREAS

See Area Addendum

COLLABORATION PACKAGE

Project: Canyon Ranch Elementary Furniture Package
Project #: 19059.0000

Issue Date: 05 MAR 2019
Revision Date:

COLLABORATION PACKAGE

LEVEL 2

Location	Locations	Qty/Location	Total
204 CORRIDOR	1	12.00	12.00
3-210 CLASSROOM	1	1.00	1.00
3-213 CLASSROOM	1	1.00	1.00
4-210 CLASSROOM	1	1.00	1.00
4-213 CLASSROOM	1	1.00	1.00
5-210 CLASSROOM	1	1.00	1.00
5-213 CLASSROOM	1	1.00	1.00
6-210 CLASSROOM	1	1.00	1.00
6-213 CLASSROOM	1	1.00	1.00
6-212 CLASSROOM	1	1.00	1.00
6-209 CLASSROOM	1	1.00	1.00
5-212 CLASSROOM	1	1.00	1.00
5-209 CLASSROOM	1	1.00	1.00
4-212 CLASSROOM	1	1.00	1.00
4-209 CLASSROOM	1	1.00	1.00
3-212 CLASSROOM	1	1.00	1.00
3-209 CLASSROOM	1	1.00	1.00
200 CORRIDOR	1	6.00	6.00
166 OPEN COLLABORATION	1	6.00	6.00

LEVEL 1

Location	Locations	Qty/Location	Total
1-110 CLASSROOM	1	1.00	1.00
1-113 CLASSROOM	1	1.00	1.00
176 ACTIVE LEARNING	1	1.00	1.00
185 PRE-K	1	1.00	1.00
2-109 CLASSROOM	1	1.00	1.00
2-112 CLASSROOM	1	1.00	1.00
2-113 CLASSROOM	1	1.00	1.00
2-110 CLASSROOM	1	1.00	1.00
2-100 OPEN COLLABORATION	1	6.00	6.00
183 PRE-K	1	1.00	1.00
173 PRACTICAL ACADEMICS	1	1.00	1.00
1-112 CLASSROOM	1	1.00	1.00
1-109 CLASSROOM	1	1.00	1.00
1-100 OPEN COLLABORATION	1	6.00	6.00

COLLABORATION PACKAGE

Project: Canyon Ranch Elementary Furniture Package
 Project #: 19059.0000

Issue Date: 05 MAR 2019
 Revision Date:

Mfr: NorvaNivel
 11444 Chairman Dr.
 Dallas, Texas 75243, United States

Contact:

Total Qty: 48

Item Name Curved Table
 Description Collaborative Collective Qtr Table
 Dimensions 39"Wx24"Dx22"H
 Table Top Finish Writable White High Gloss
 Edge Band Color Orange Grove
 SPECIAL INSTRUCTIONS:
 1. REFERENCE COVER SHEET FOR ALL SPECIAL INSTRUCTIONS



AREAS

LEVEL 1

1-100 OPEN COLLABORATION	8
2-100 OPEN COLLABORATION	8

LEVEL 2

166 OPEN COLLABORATION	8
200 CORRIDOR	8
204 CORRIDOR	16

COLLABORATION PACKAGE

Project: Canyon Ranch Elementary Furniture Package
Project #: 19059.0000

Issue Date: 05 MAR 2019
Revision Date:

Mfr: NorvaNivel
11444 Chairman Dr.
Dallas, Texas 75243, United States

Contact:

Total Qty: 6

Item Name Large Group Table - House
Description Pebbletree Table
Dimensions 63"Wx63"Dx28"H
Table Top Finish Writable White High Gloss
Edge Band Color Primary Yellow

SPECIAL INSTRUCTIONS:

1. REFERENCE COVER SHEET FOR ALL SPECIAL INSTRUCTIONS



AREAS

LEVEL 1

1-107 CLASSROOM	1
2-107 CLASSROOM	1

LEVEL 2

3-207 CLASSROOM	1
4-207 CLASSROOM	1
5-207 CLASSROOM	1
6-207 CLASSROOM	1

COLLABORATION PACKAGE

Project: Canyon Ranch Elementary Furniture Package
Project #: 19059.0000

Issue Date: 05 MAR 2019
Revision Date:

Mfr: NorvaNivel
11444 Chairman Dr.
Dallas, Texas 75243, United States

Contact:

Total Qty: 4

Item Name Large Group Table - Cafeteria
Description Pebbletree Table
Dimensions 63"Wx63"Dx28"H
Table Top Finish Fusion Maple
Edge Band Color Island

SPECIAL INSTRUCTIONS:

1. REFERENCE COVER SHEET FOR ALL SPECIAL INSTRUCTIONS



AREAS

LEVEL 1

142 DINING	2
143 DINING	2

COLLABORATION PACKAGE

T-21

Tables

Project: Canyon Ranch Elementary Furniture Package
Project #: 19059.0000

Issue Date: 05 MAR 2019
Revision Date:

Mfr: NorvaNivel
11444 Chairman Dr.
Dallas, Texas 75243, United States

Contact:

Total Qty: 1

Item Name Round Table
Description Round Table
Dimensions 59"Dx28"H
Table Top Finish Writable White High Gloss
Edge Band Color Lapis Blue

SPECIAL INSTRUCTIONS:
1. REFERENCE COVER SHEET FOR ALL SPECIAL INSTRUCTIONS



AREAS

LEVEL 1

191 LIBRARY

1

THANK YOU!



CORGAN ■